



APPLICATION FOR REGISTRATION OF HARNESS RACING COLOURS

R272-A

*Fee: As per current Schedule of Fees.
Colours will be current until the end of the current season.*

I hereby apply to register Colours and submit hereunder my selection in order of preference:

	Jacket Colour	Jacket Design and Design Colour	Sleeve Colour and Design (if applicable)
1 st Choice			
2 nd Choice			

*** Diagrams on reverse side must be completed in desired format and colours. ***

I undertake to have the colours made of durable silk, lycra, or satin or an all weather material and will keep the colours clean and in a sound and proper condition.

I will ensure that the colours allocated are only nominated and worn in races involving horses owned, leased or trained by me.

Name: _____ / _____
Surname Date of Birth

_____ / _____
First Given Name Second Given Name

Address: _____

Postcode

Phone No: () _____
STD Private

Mobile No: _____

Email: _____

Date: _____ Signature: _____

YOUR PAYMENT

PLEASE MAKE CHEQUE PAYABLE TO HRSA Ltd (Harness Racing SA Ltd)

Credit Card Payment		Visa / MasterCard					
Card Number	<table border="1" style="width: 100%; height: 20px;"> <tr> <td style="width: 25%;"> </td> <td style="width: 25%;"> </td> <td style="width: 25%;"> </td> <td style="width: 25%;"> </td> </tr> </table>						
Expiry Date	<table border="1" style="width: 100%; height: 20px;"> <tr> <td style="width: 25%;"> </td> <td style="width: 25%;"> </td> <td style="width: 25%;"> </td> <td style="width: 25%;"> </td> </tr> </table>					Cardholder Name:	
Cardholder Signature							

PLEASE NOTE: THE FOLLOWING DIAGRAMS MUST BE COMPLETED

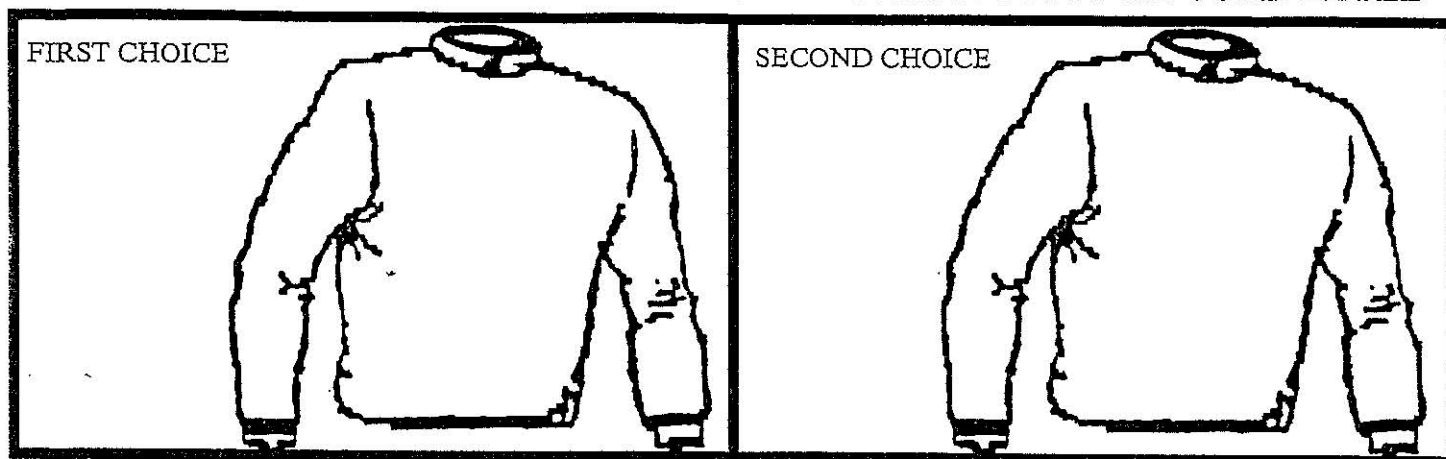

JACKET PATTERNS:



SLEEVE DESIGNS:

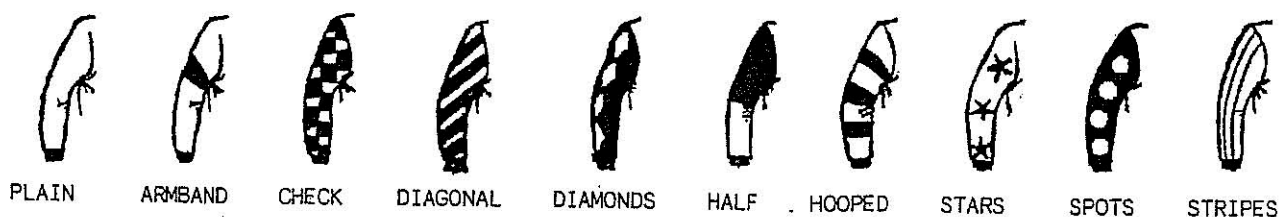

The following colours are available for selection:

- | | | | | |
|-------|--------|--------|--------|--------|
| Black | Green | Mauve | Purple | Yellow |
| Blue | Grey | Orange | Red | |
| Brown | Maroon | Pink | White | |

The following Jacket designs are available for selection:

- | | |
|---|--|
| Band (one continuous band running horizontally around body) 75mm (3") wide. | Horseshoe (13" x 275mm (11"). |
| Braces (2 front, 2 back) 50mm (2") wide. | Horseshoes (5 front, 5 back) 140mm (5½") x 125mm (5"). |
| Check (multiple pattern) 100mm (4") wide. | Maltese Cross 275mm (11"). |
| Checked Sash (multiple pattern) 100mm (4") wide. | Plain. |
| Crossed Sashes 75mm (3") wide. | Quarters. |
| Diamond 350mm (14") high x 275mm (11") wide. | Sash 100mm (4") wide. |
| Diamond Sash (continuous pattern) 100mm (4") diamonds running from left shoulder to right hip (vice versa on back). | Spots (5 front, 5 back) 125mm (5") wide. |
| Diamonds (multiple pattern) 100mm (4"). | Stars (5 front, 5 back) 140mm (5½") wide. |
| Diagonal Stripes 75mm (3") wide. | Star 325mm (13") to opposite points. |
| Halves. | Stripes (vertical) 75mm (3") wide. |
| Hoops 75mm (3") wide. | Yoke. |

All sets of colours must contain the same markings on both front and back.